

FRONT ELEVATION:

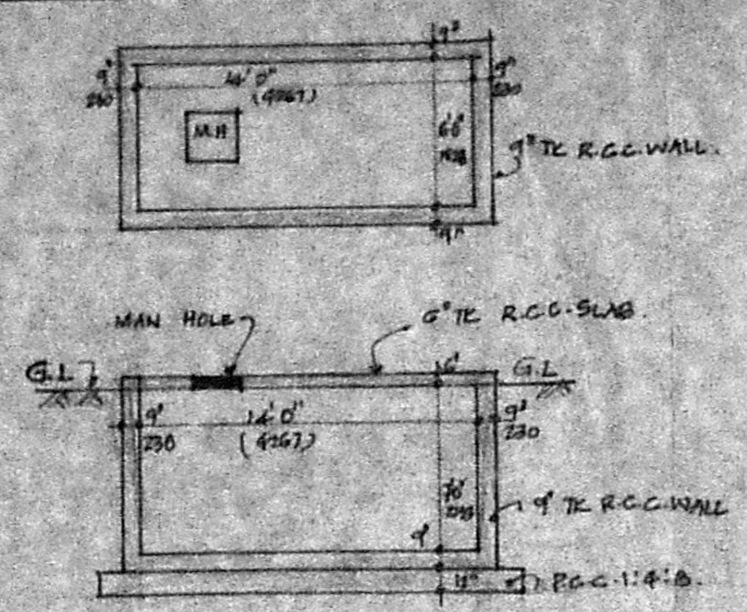

SUMP DETAIL:

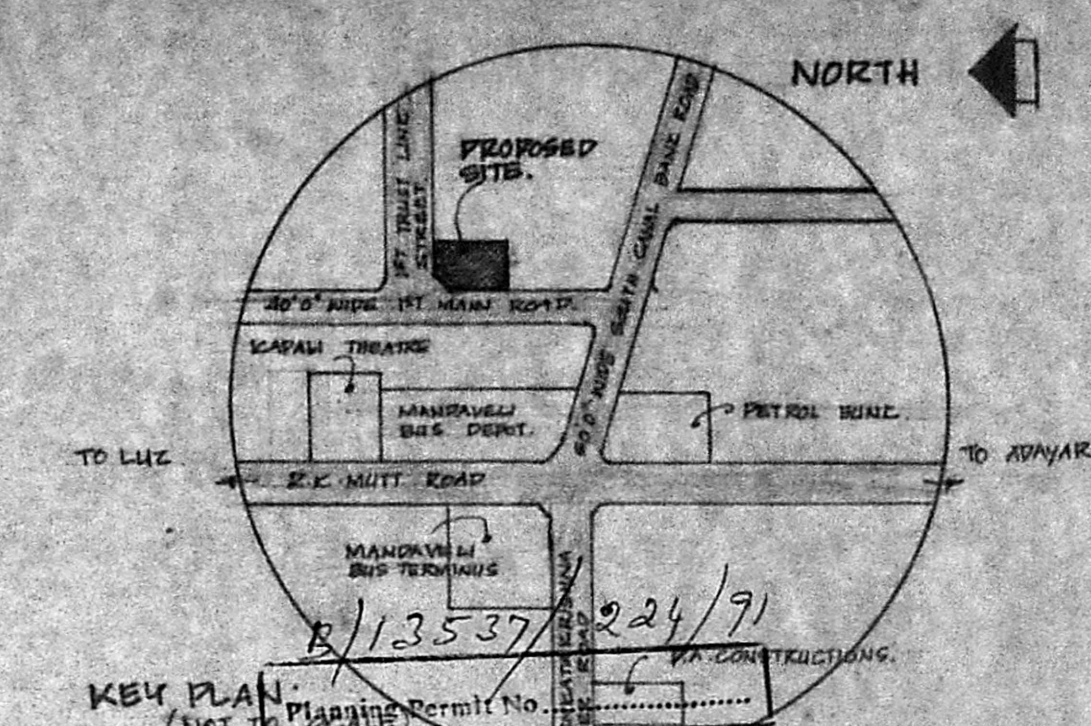

KEY PLAN (NOT TO SCALE)

APPROVED
 SUBJECT TO THE CONDITIONS IN THIS OFFICE LETTER.
 No. 1034/91 Date 22/7/91
 FOR MEMBER SECRETARY
 TO MADRAS METROPOLITAN
 DEVELOPMENT AUTHORITY
 MADRAS - 600 008.

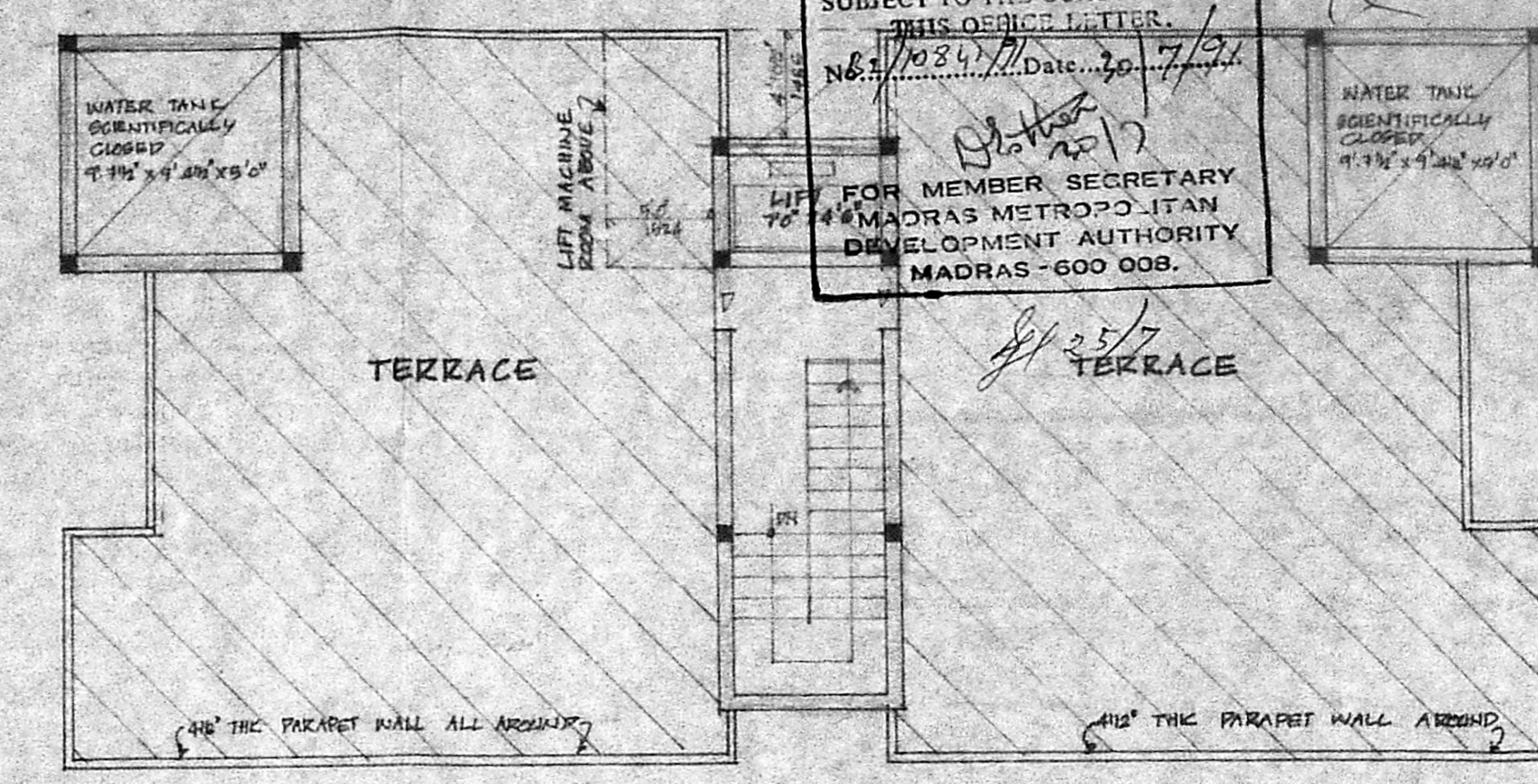

TERRACE FLOOR PLAN:

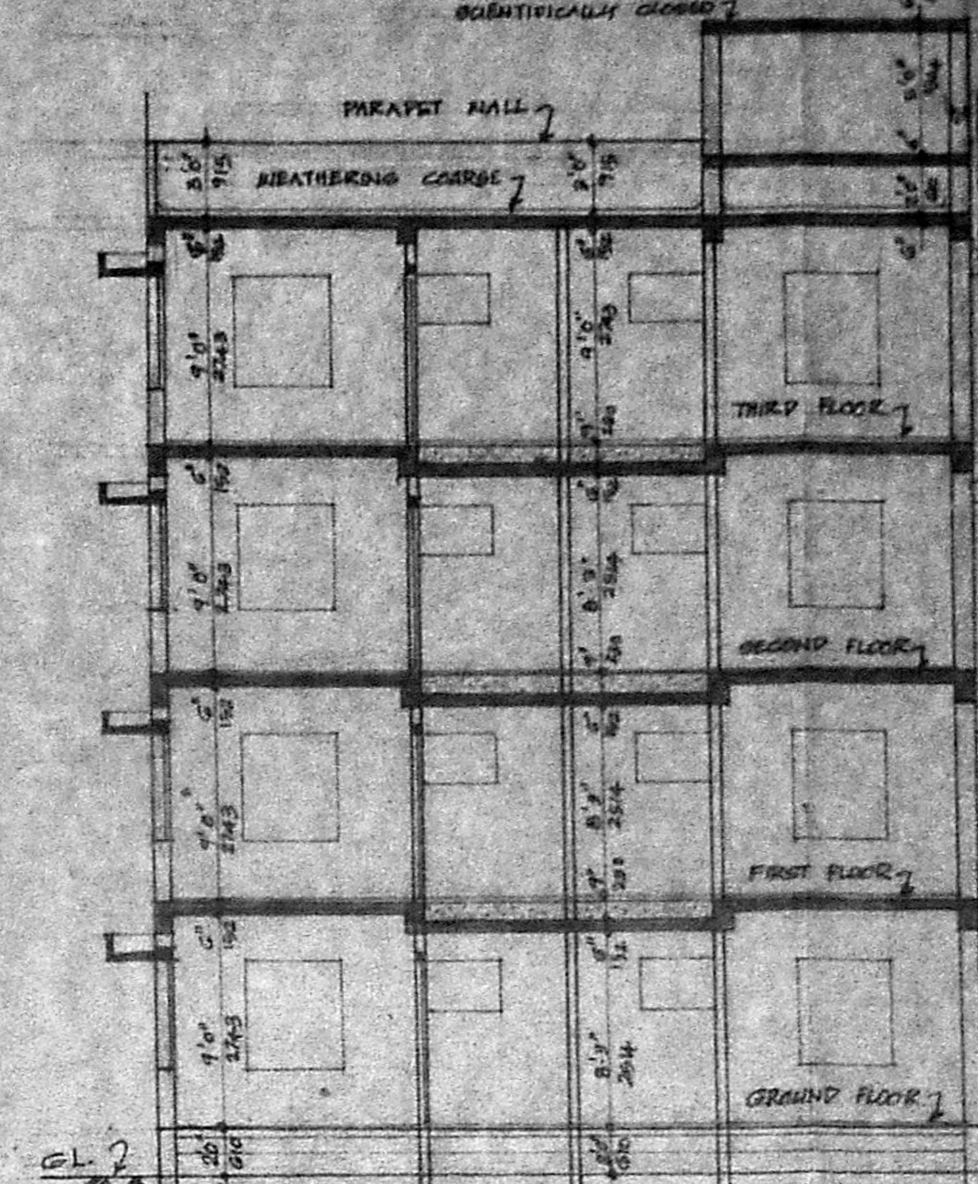

SECTION ON: A-A

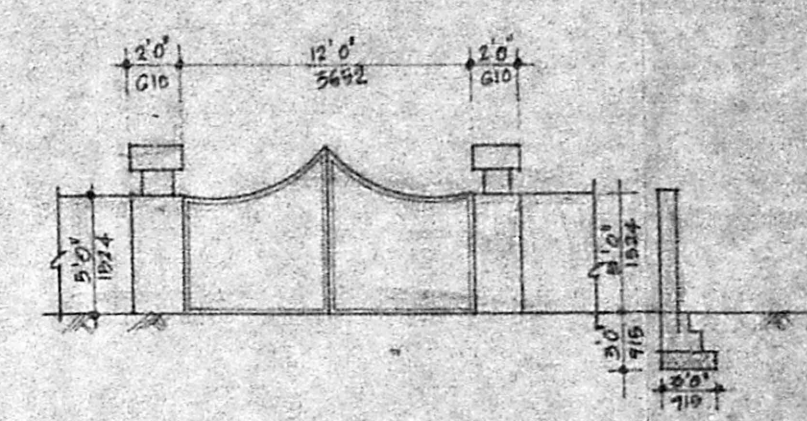

DETAIL OF COMPOUND WALL AND GATE:

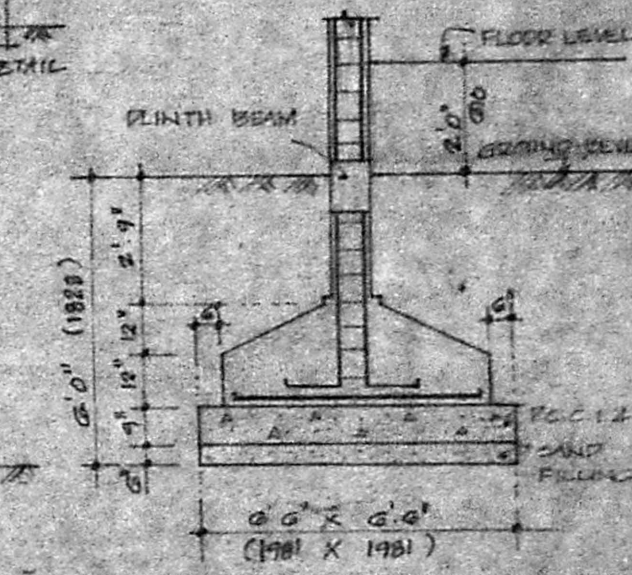

DETAIL OF COLUMN FOOTING:

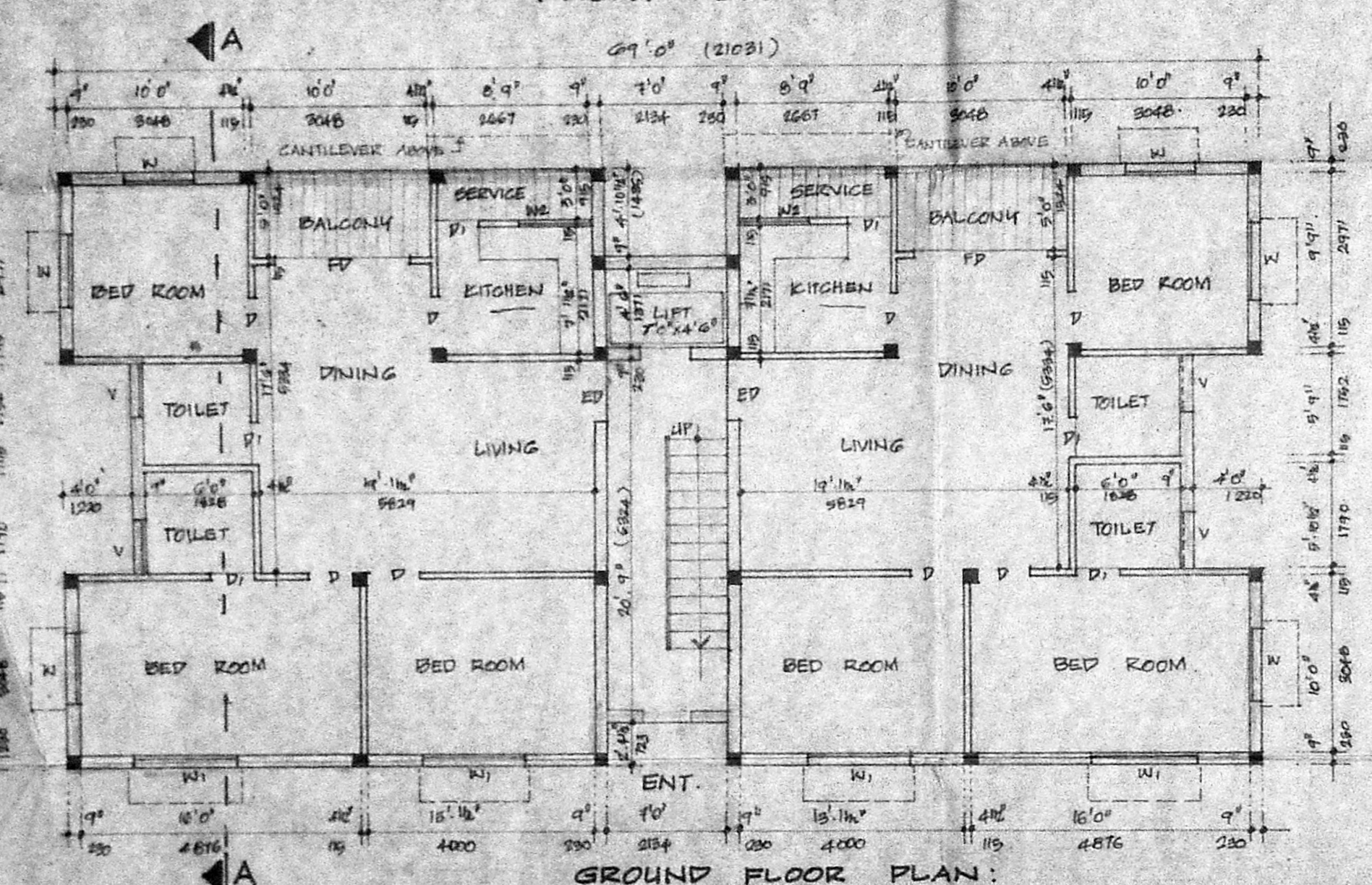

GROUND FLOOR PLAN:

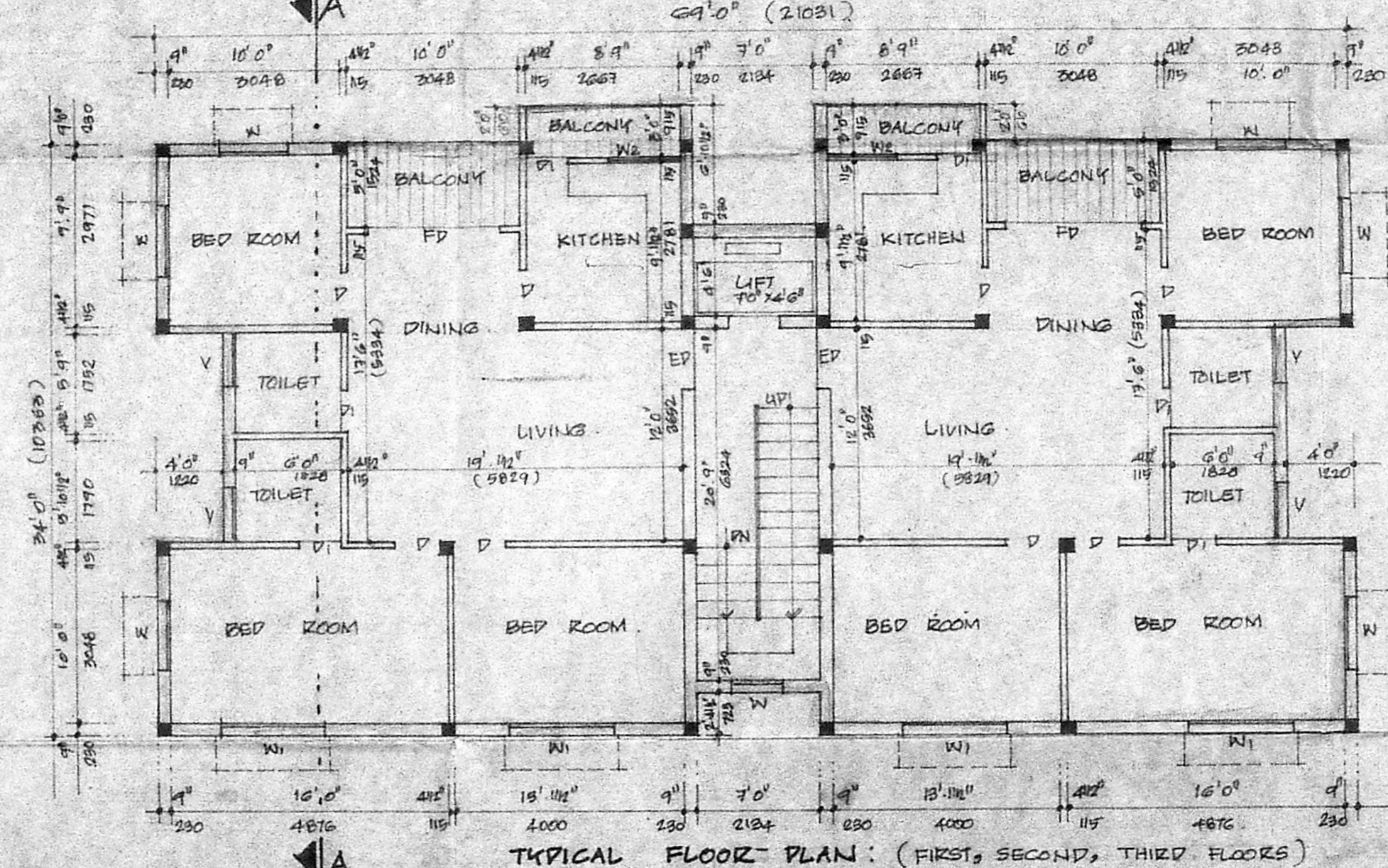

TYPICAL FLOOR PLAN: (FIRST, SECOND, THIRD FLOORS)

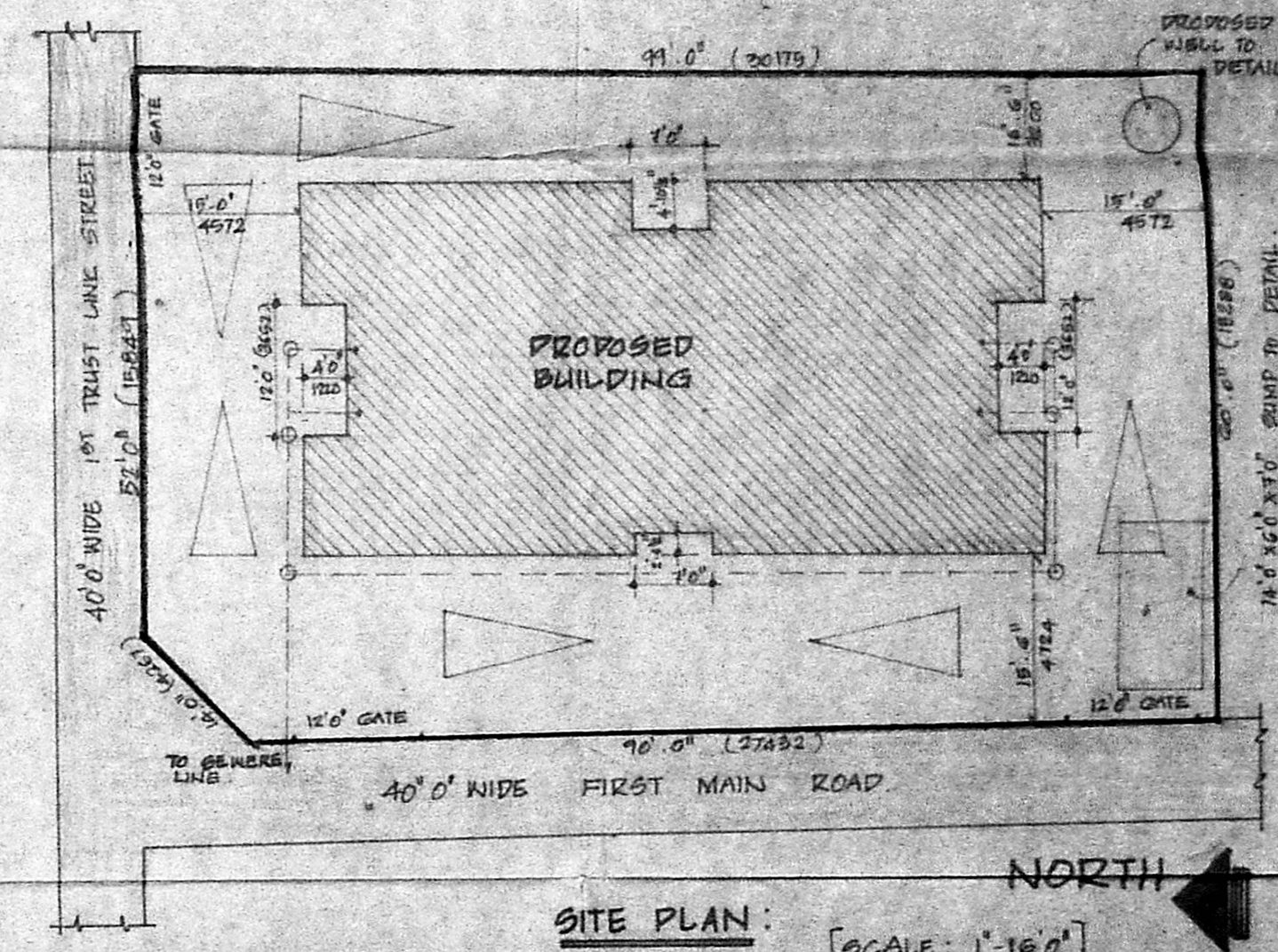

SITE PLAN: [SCALE: 1"=160']

PROPOSED FLATS AT DOOR NO. 4
 FIRST TRUST LINK STREET
 MANDAVELIPAKKAM, MADRAS - 600 028.
 R.S. NO. 4313/2 PART AND 4311 / PART.
 DIVISION NO. 133.
 FOR MRS. ANNE REBECCA ARUMAI-
 NAYAGAM.

AREA DETAILS:

GROUND AREA	: 6000.00 S.FT	598.134 SQ.M
GROUND FLOOR AREA	: 2199.28 "	204.581 "
FIRST FLOOR AREA	: 2236.76 "	208.255 "
SECOND FLOOR AREA	: 2236.76 "	208.255 "
THIRD FLOOR AREA	: 2236.76 "	208.255 "
TOTAL AREA	: 8415.50 "	829.348 "
F.S.I. (1.5 TIMES)	: 4000.00 "	827.209 "

SPECIFICATIONS:
 COLUMN FOOTING IN FOUNDATION. COLUMNS ARE CONNECTED WITH PLINTH BEAMS. R.C.C. 1:4:8 MIX LAID OVER THE RIVER SAND FILLING FOR MOSAIC FLOORING. BRICK WORK IN BASEMENT AND SUPERSTRUCTURE IN C.M. 1:5. ALL WALLS AND COLUMNS ARE PLASTERED IN C.M. 1:5. ALL R.C.C. WORK SHOULD BE DONE IN 1:2 MIX. LINTELS ARE LAID OVER THE DOORS, WINDOWS AND OPENINGS. JOISTERS ARE MADE IN STEEL OR FIRST CLASS TEAK WOOD. ROOF COVERED BY R.C.C. 1:2:4 MIX. FLAT ROOF WEATHERING COURSE LAID WITH PROPER MIX AND PROPER SLOPE WITH WATER PROOFING COMPOUND.

SCHEDULE OF JOINERY:

ED	ENTRANCE DOOR	5'0" x 7'0"
D	TIN FINISH DOOR	5'0" x 7'0"
DI	TIN PANELLED DOOR	5'0" x 7'0"
FD	FRENCH DOOR	5'0" x 7'0"
W1	TIN GLAZED WINDOW	4'0" x 4'0"
W11	DO	4'0" x 4'0"
W12	DO	4'0" x 3'6"
V	TIN VENTILATOR	3'6" x 4'0"

COLOUR INDEX:

PROPOSED BUILDING	: [Color swatch]
SITE BOUNDARY LINE	: [Color swatch]
EXISTING ROAD	: [Color swatch]

OWNER: N. Rajayawalan

SCALE: 1"=160'

DATE: 29.4.91

DELT: I.M.S.R.

LICENSED SURVEYOR:
 Er. B. Vijayakumar, B.E. (CIVIL), AMIE, IV
 Chartered Consulting Engineer & Contractor
 Class 4, No. 136, Licensed Surveyor
 Madras Corporation
 25, Park Road, Nager, III Street
 Adambakkam, Madras - 600 002